Later Developing Adverbs - Front

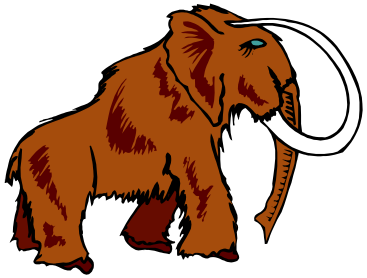

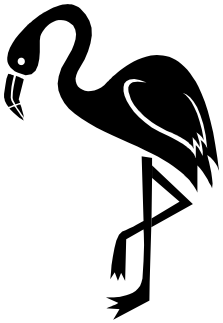

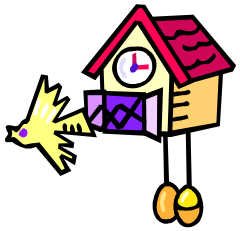

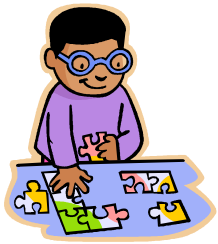

Later Developing Adverbs - Back

(Read): Show me the animal that lived on Earth **recently**.

Later Dev. Adverbs - recently

(Read): Which bird chirps **regularly**?

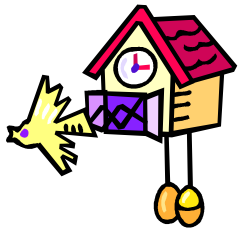

Later Dev. Adverbs - regularly

(Read): Who has completed a task **successfully**?

Later Dev Adverbs - successfully